

ELEVATION

Planning Permit No. 121/94/3
APPROVED
 SUBJECT TO THE CONDITIONS IN THIS OFFICE LETTER
 No. A2/28052/10m Date 9-5-2005
 For MEMBER SECRETARY
 CHENNAI METROPOLITAN
 DEVELOPMENT AUTHORITY
 CHENNAI-600 008.

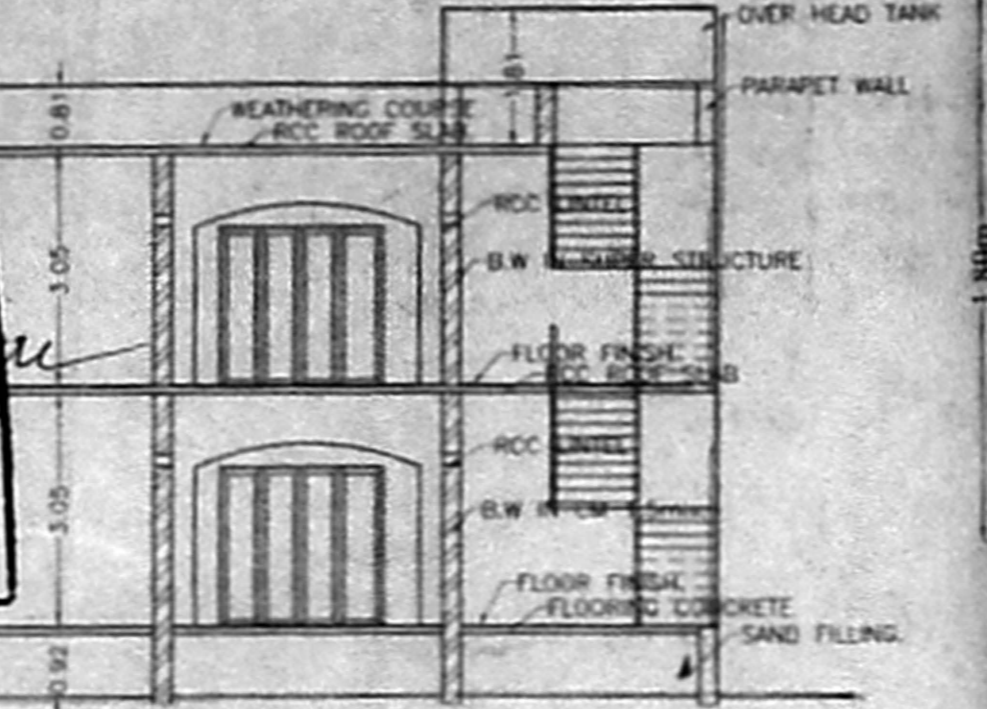

SECTION-AB

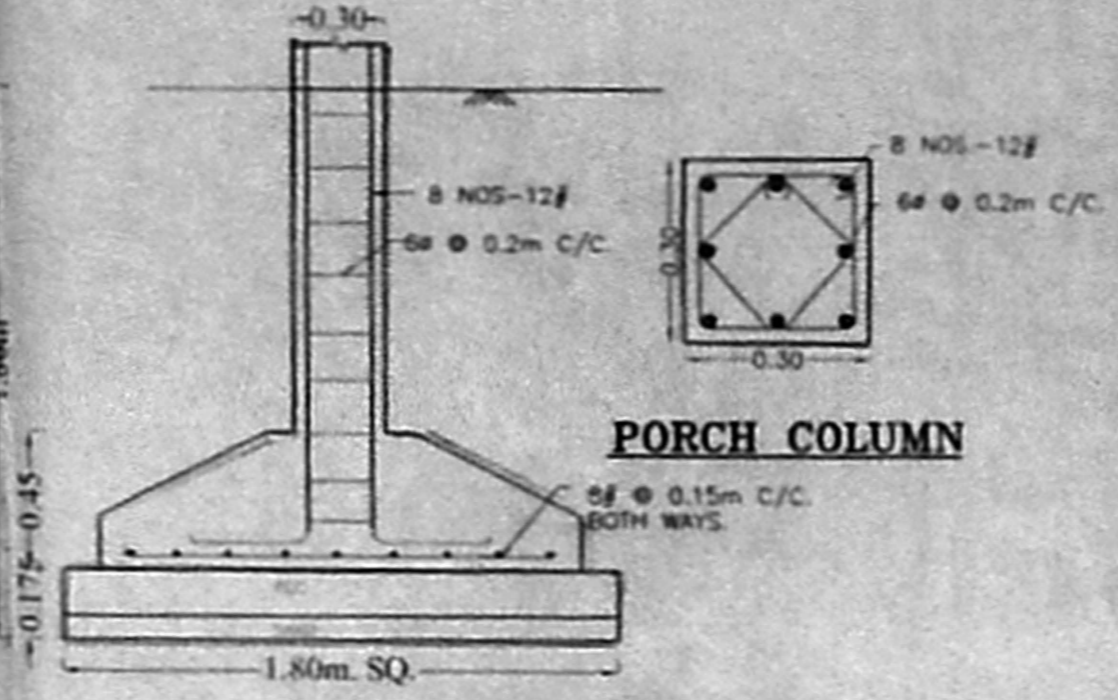

COLUMN FOUNDATION DETAILS

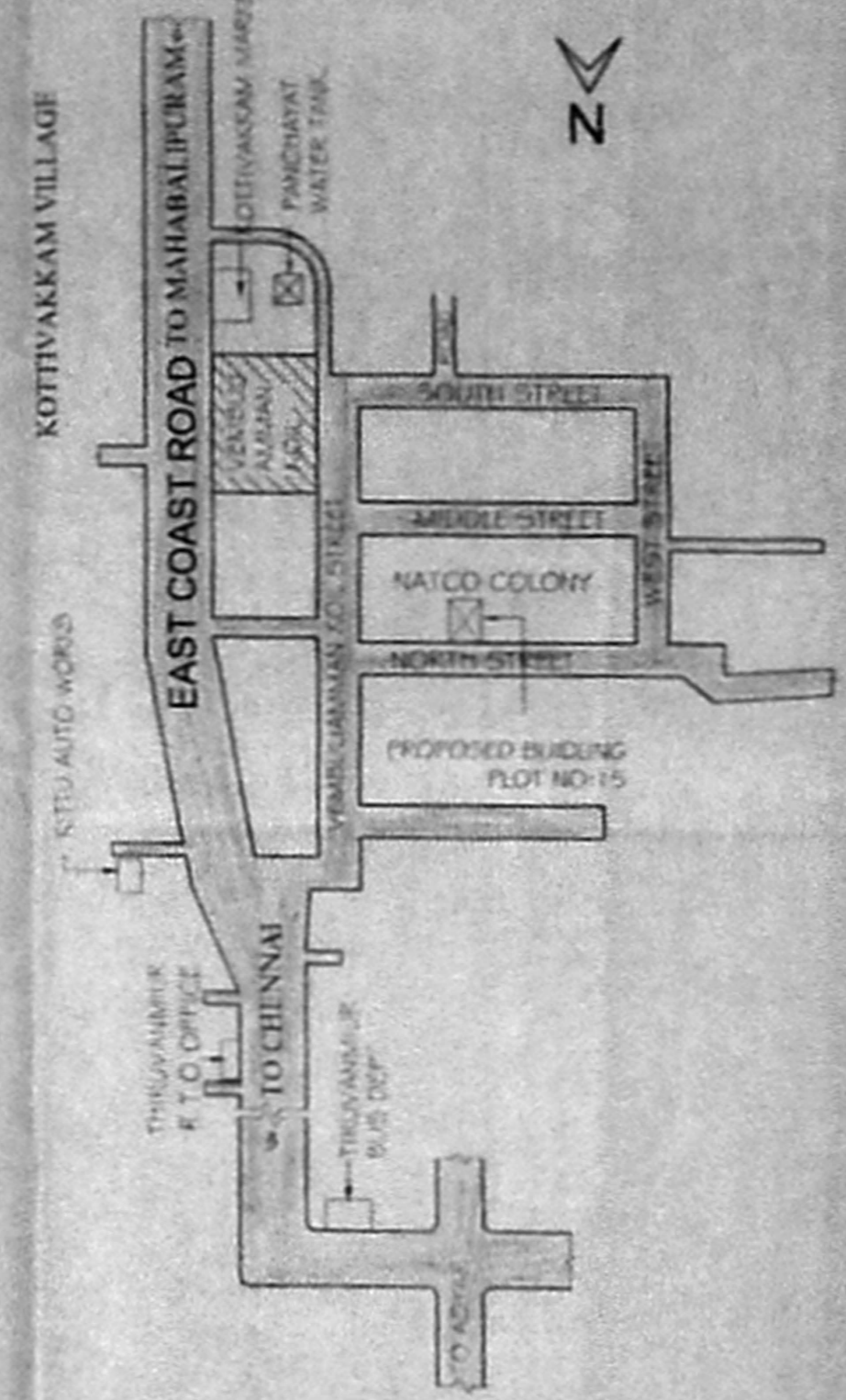

KEY-PLAN
(NOT TO SCALE)

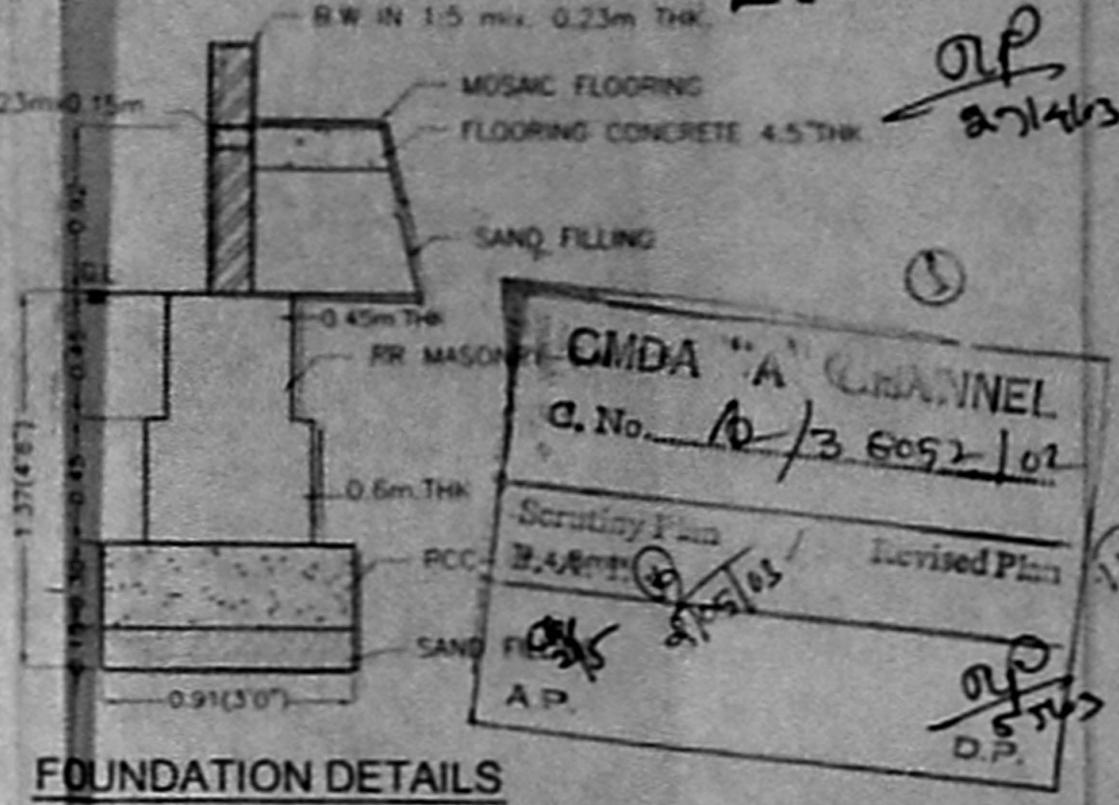

FOUNDATION DETAILS

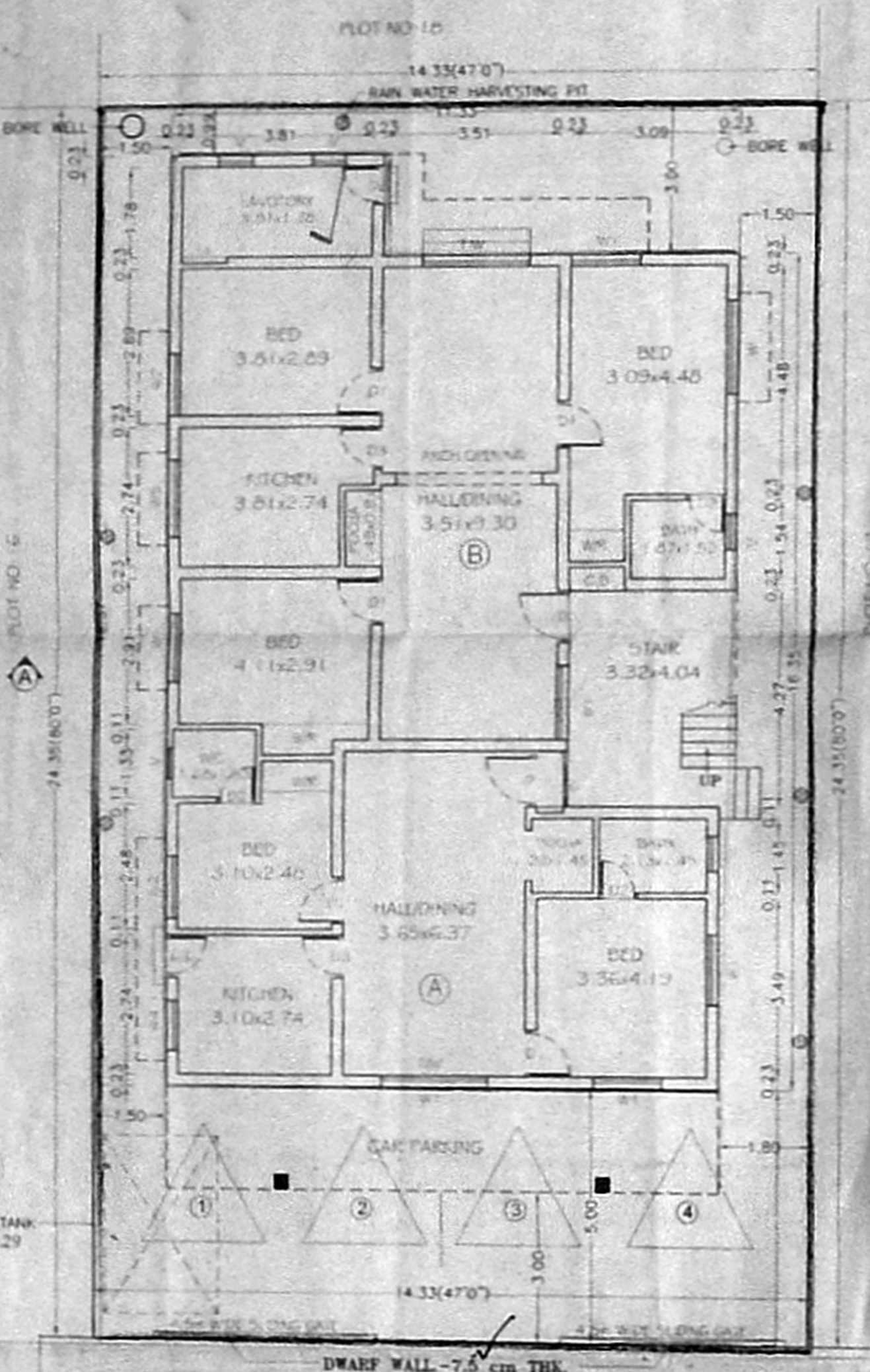

GROUND FLOOR PLAN CUM SITE PLAN

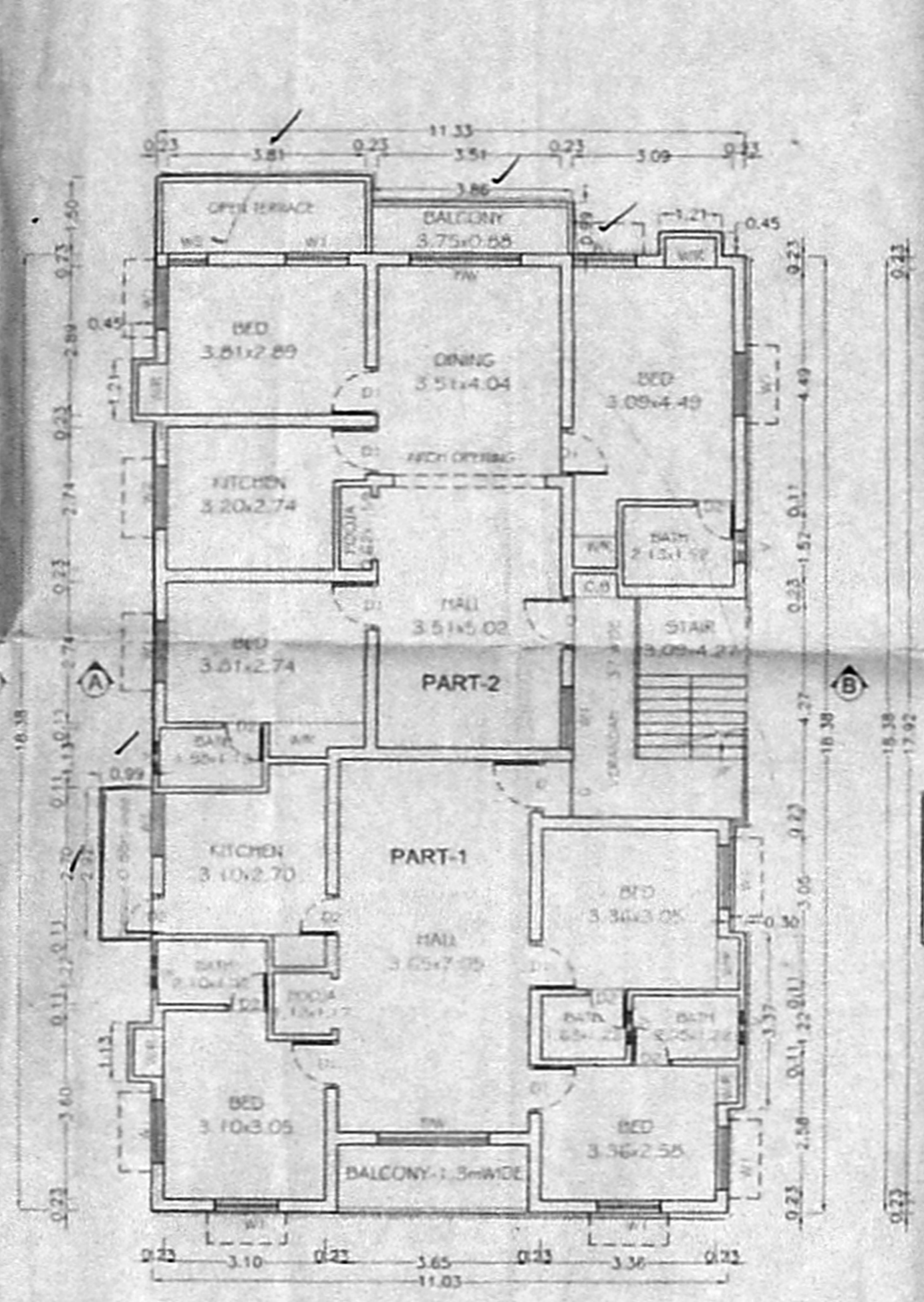

FIRST FLOOR PLAN

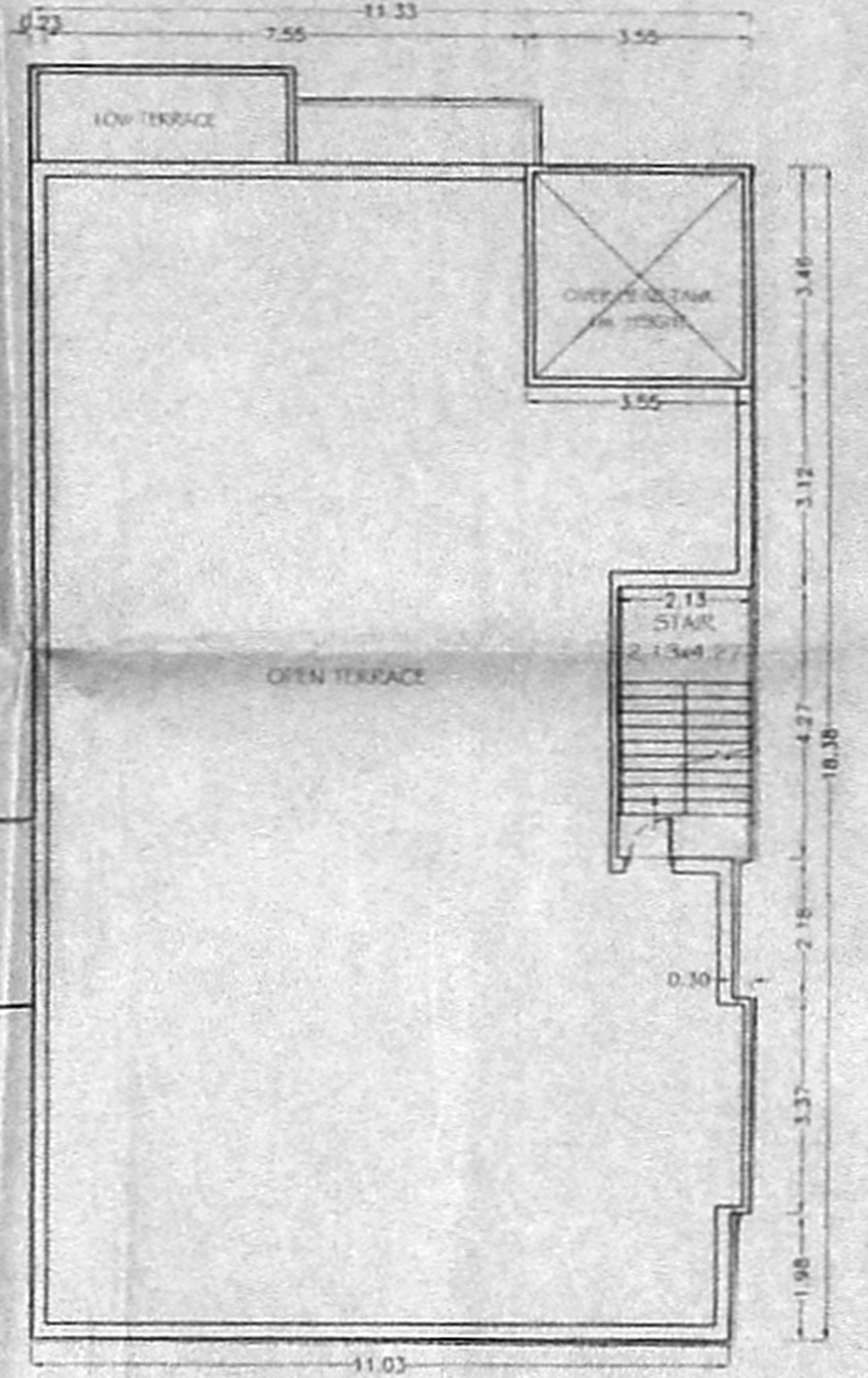

TERRACE FLOOR PLAN

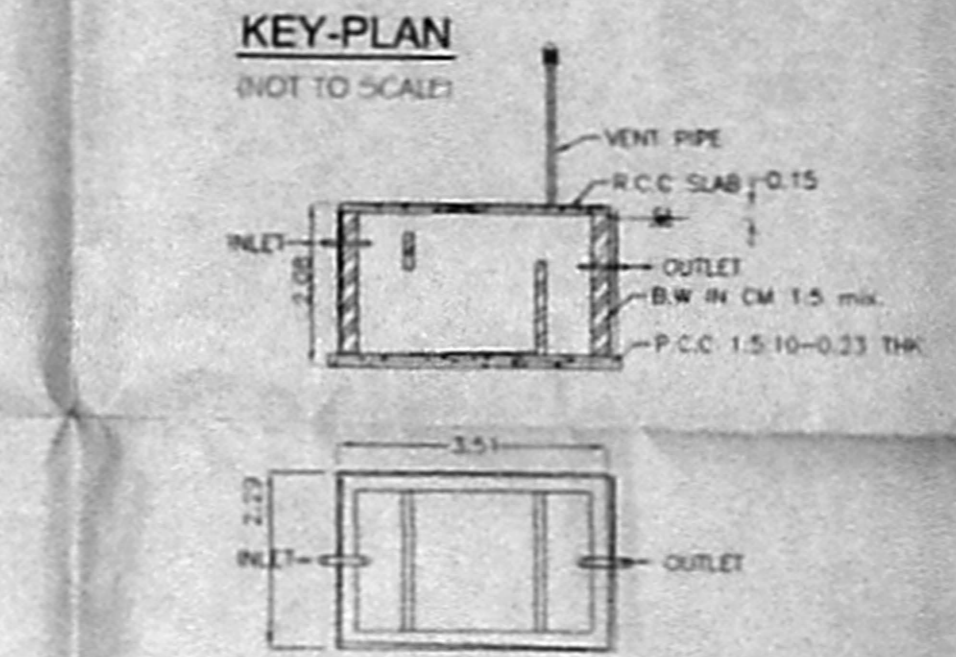

SEPTIC TANK DETAILS

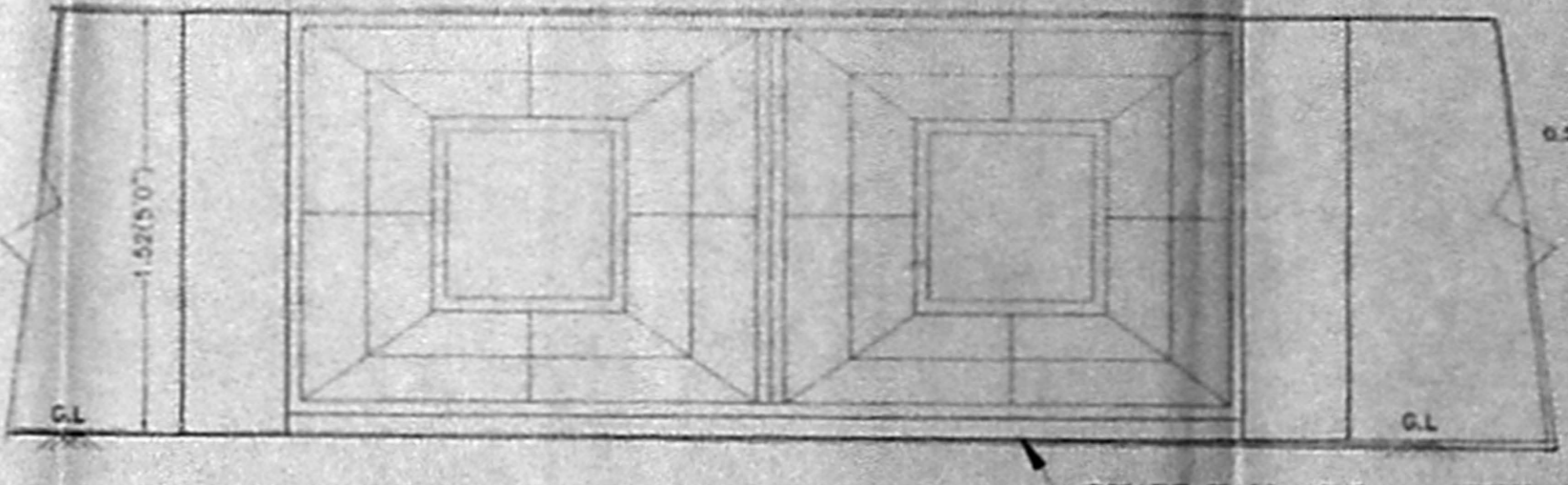

COMPOUND WALL DETAILS
(SCALE: 1:5)

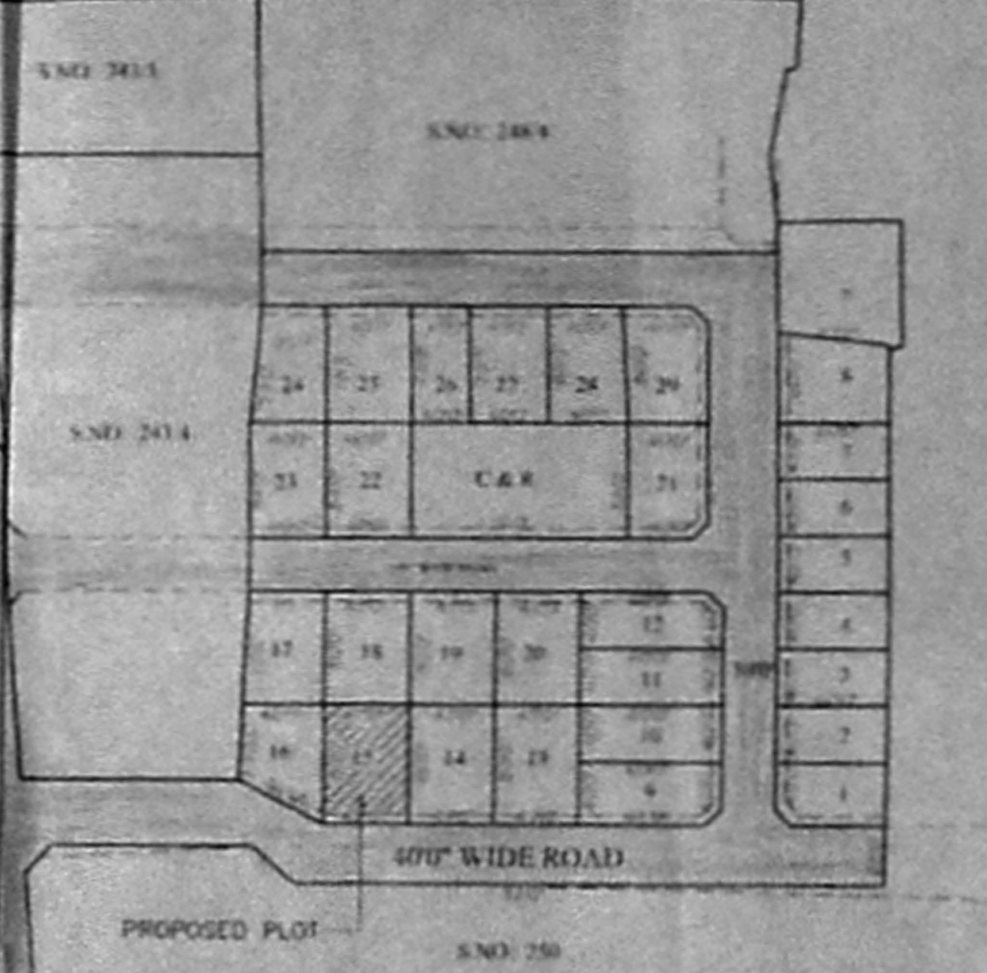

LAY-OUT PLAN

APPROVED LAY-OUT BY M.M.D.A
P.P(S)/L.O NO: 53/76.

COMPOUND WALL SECTION

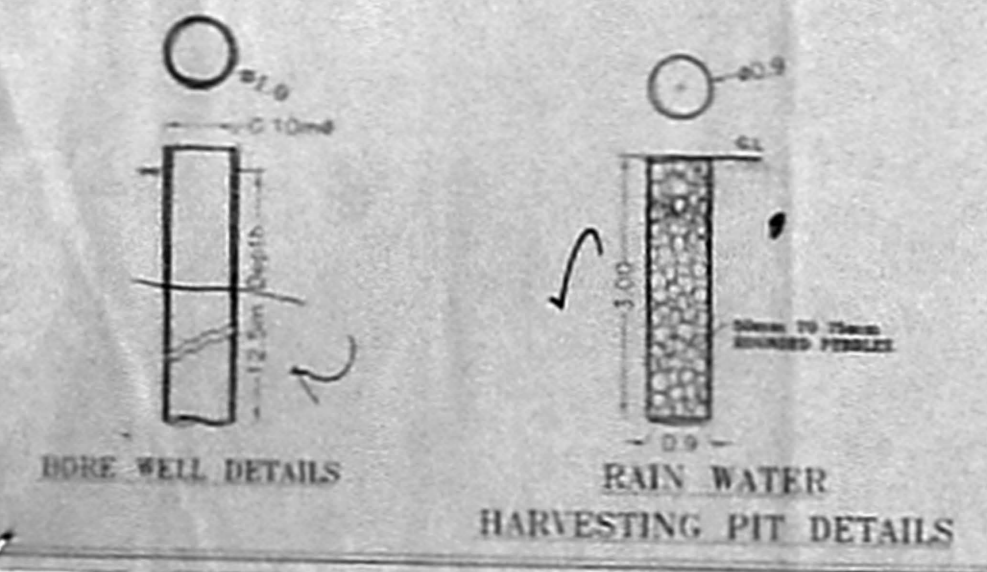

SCALE: 1:100
ALL DIMENSION ARE IN "m"

SPECIFICATIONS:
 FOUNDATION: R.R. MASONRY OVER P.C.C. BED WITH RCC PLINTH BEAM
SUPER STRUCTURE:
 LOAD BEARING STRUCTURE - BRICK WORK IN CM 1:5 mix
RC WORKS:
 PLINTH BEAM, UNDF. & SLAB ARE IN RCC 1:2:4 mix WITH SUITABLE REINFORCEMENT AS PER ISI
ROOFING:
 RCC ROOF SLAB USING 20mm BLUE METAL IN 1:2:4 mix 12cm THICK
PLASTERING:
 ALL WALLS PLASTERED IN CM 1:5 mix. CEILING 1:3 mix
FLOORING:
 CERAMIC TILES FLOORING
WOOD WORK:
 ALL DOORS AND WINDOWS IN BEST COUNTRY WOOD.

JANERIES:

D	DOOR	1.00x2.13
D1	DOOR	0.91x2.13
D2	DOOR	0.76x2.13
D3	DOOR	0.85x2.13
W	WINDOW	1.52x1.37
W1	WINDOW	1.37x1.37
W2	WINDOW	0.91x1.37
W3	WINDOW	0.60x1.37
V	VENTILATOR	0.60x0.60
F/W	FRENCH WINDOW	2.13x2.13

AREA DETAILS

PLINTH AREA	345.59 sq.m.	3720 sq.ft.
GROUND FLOOR PART-1	78.92 sq.m.	849.50 sq.ft.
GROUND FLOOR PART-2	111.41 sq.m.	1199.20 sq.ft.
FIRST FLOOR PART-1	102.44 sq.m.	1102.60 sq.ft.
FIRST FLOOR PART-2	112.41 sq.m.	1209.90 sq.ft.
TOTAL BUILTUP AREA	405.08 sq.m.	4361.30 sq.ft.
PLINTH COVERAGE	55.07%	F.S.1-1172

LEGEND:
 PROPOSED (dashed line)
 BOUNDARY (solid line)
 ROAD (thick solid line)
 SEWER LINE (line with 'S')

LICENSED SURVEYOR:
T. AGU SUNDARAM DCE, AMIE
 No. 350, Corporation of Chennai,
 2/214, Periyar Road, Palavakkam,
 CHENNAI-600 041.

OWNER: **N.V.**
 Mrs. NARUL HELEN VIMALA

TITLE:
PROPOSED RESIDENTIAL BUILDING AT PLOT NO:15, NATCO COLONY KOTTIVAKKAM VILLAGE, TAMBARAM TALUK, KANCHEEPURAM DIST, BEARING SURVEY NO: 248/1&2